



**ELECTRONIC COPY**

793624551  
Report verification at [igi.org](http://igi.org)



April 30, 2026  
IGI Report Number **793624551**  
Description **NATURAL DIAMOND**  
Shape and Cutting Style **SQUARE CUSHION MODIFIED BRILLIANT**  
Measurements **5.07 X 4.99 X 3.39 MM**  
**GRADING RESULTS**  
Carat Weight **0.70 CARAT**  
Color Grade **FANCY VIVID YELLOW, TREATED COLOR**  
Clarity Grade **I 1**  
Cut Grade **VERY GOOD**

**DIAMOND REPORT**

April 30, 2026  
IGI Report Number **793624551**  
Description **NATURAL DIAMOND**  
Shape and Cutting Style **SQUARE CUSHION MODIFIED BRILLIANT**  
Measurements **5.07 X 4.99 X 3.39 MM**

**GRADING RESULTS**

Carat Weight **0.70 CARAT**  
Color Grade **FANCY VIVID YELLOW, TREATED COLOR**  
Clarity Grade **I 1**  
Cut Grade **VERY GOOD**

**ADDITIONAL GRADING INFORMATION**

Polish **EXCELLENT**  
Symmetry **VERY GOOD**  
Fluorescence **SLIGHT**  
Inscription(s) **IGI 793624551 TREATED**

**PROPORTIONS**

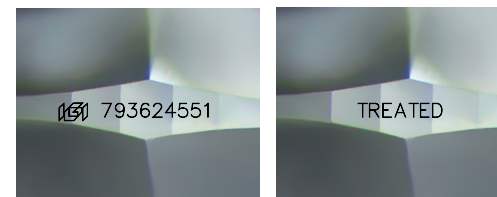
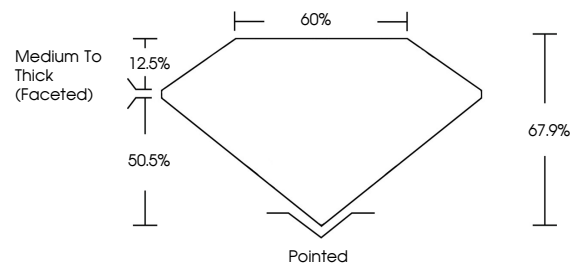

Sample Images Used

**CLARITY CHARACTERISTICS**

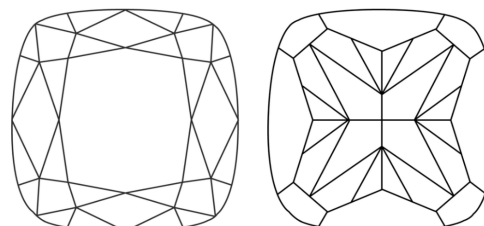

**KEY TO SYMBOLS**

Red symbols indicate internal characteristics.  
Green symbols indicate external characteristics.

**COLOR**

D - F	G - J	K - M	N - R	S - Z	FANCY
Colorless	Near Colorless	Slightly Tinted	Very Light Color	Light Color	

**CLARITY**

FL	IF	VVS <sup>1-2</sup>	VS <sup>1-2</sup>	SI <sup>1-2</sup>	I <sup>1-3</sup>
Flawless	Internally Flawless	Very Very Slightly Included	Very Slightly Included	Slightly Included	Included

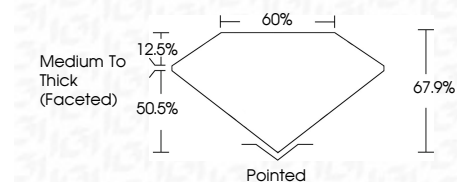

**ADDITIONAL GRADING INFORMATION**

Polish **EXCELLENT**  
Symmetry **VERY GOOD**  
Fluorescence **SLIGHT**  
Inscription(s) **IGI 793624551 TREATED**



**IGI**



April 30, 2026  
IGI Report No 793624551  
**SQUARE CUSHION MODIFIED BRILLIANT**  
0.70 CARAT  
Carat Weight  
Color Grade **FANCY VIVID YELLOW, TREATED COLOR**  
Clarity Grade **I 1**  
Cut Grade **VERY GOOD**  
Depth **67.9%**  
Table **60%**  
Girdle **Medium To Thick (Faceted)**  
Culet **Pointed**  
Polish **EXCELLENT**  
Symmetry **VERY GOOD**  
Fluorescence **SLIGHT**  
Inscriptions(s) **IGI 793624551 TREATED**